

130
 130
 16900
 4400
 3990
 125290 (157 1/2)
 928
 10

44
 60 | 174
 2640 | 16 1/2
 108

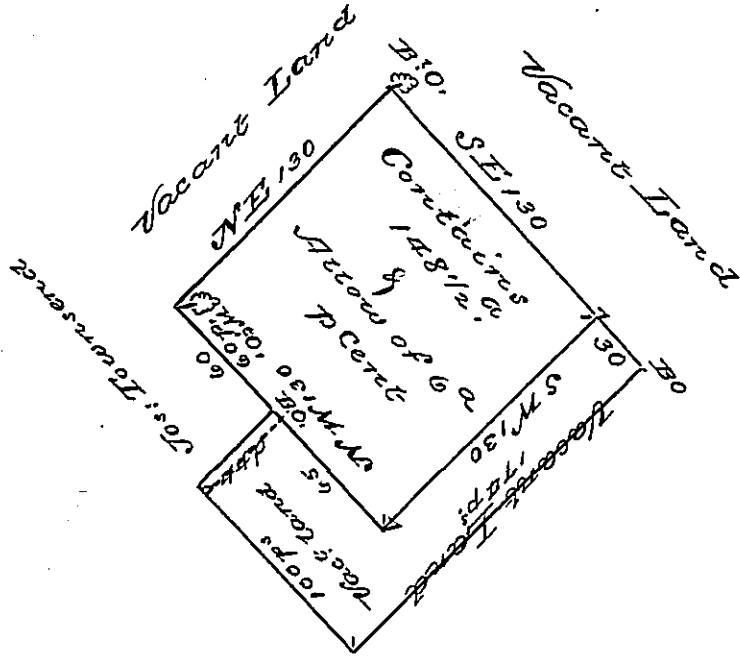

By Virtue of a Warrant from the Proprietaries Dated the fourteenth day of March 1733 Surveyed to Nicholas Dillon a Certain Tract of land Situate on a Branch of Totickon called the Deep run in the County of Bucks Beginning at a white oak in the line of Joseph Townsends land thence by Vacant land North East one hundred and thirty perches to a Black Oak thence by Vacant Land South East one hundred and thirty perches to a post thence by Vacant Land South West one hundred & thirty perches to a post thence by Vacant Land North West Fifty five perches to a Black Oak a corner of S. Jos. Townsends land thence by S. Land the same Course Sixty five perches to ye place of Beginning Containing one hundred acres with usual allowance of six pcent Surveyed March 29th 1734 By Nicho. Scull Depts Survey Returned into the Secretarys office ye 29th of April Anno Dom 1735

IN TESTIMONY that the above is a copy of the original remaining on file in the Department of Internal Affairs of Pennsylvania, made conformably to an Act of Assembly approved the 16th day of February, 1833, I have hereunto set my Hand and caused the Seal of said Department to be affixed at Harrisburg, this fourth day of October 1898

James H. Latta
 Secretary of Internal Affairs.